

ENGINEERING PLANS FOR SW HUNTOON STREET - MCALISTER TO GAGE STREET MAINTENANCE PROJECT TOPEKA, KANSAS CITY PROJECT NO. T-841099.13 FEB 2026

SYMBOL LEGEND

□ MONUMENT FOUND	⊕ WATER METER
● HORIZONTAL CONTROL POINT	⊗ WATER VALVE
⊙ CALCULATED POINT	⊕ FIRE HYDRANT
⊠ ^{BM} BENCHMARK	⊕ WATERSPRINKER
⊠ R/W MARKER	⊕ WATER HYDRANT
⊠ TARGET - AERIAL/MOBILE	⊕ WATER WELL
⊕ SIGN (ONE POLE)	⊕ WATER MANHOLE
⊕ SIGN (TWO POLE)	⊕ TRAFFIC SIGNAL BOX
⊕ BILLBOARD	⊕ TRAFFIC MANHOLE
⊕ STOP SIGN	⊕ TRAFFIC SIGNAL
⊕ MAILBOX	⊕ PROPANE TANK
⊕ POST	⊕ GAS VALVE
⊕ SATELLITE DISH	⊕ GAS METER
⊕ TEST STATION	⊕ GAS TEST STATION
⊕ FLAG POLE	⊕ GAS PUMP
⊕ PARKING METER	⊕ GAS RISER
⊕ MANHOLE LID	⊕ MONITORING WELL
⊕ BORE HOLE	⊕ TELEPHONE PEDESTAL
⊕ FLOOD LIGHT	⊕ TELEPHONE MANHOLE
⊕ LIGHT POLE WITH ARM	⊕ HANDHOLE
⊕ LIGHT POLE	⊕ SANITARY MANHOLE
⊕ GUY POLE	⊕ SANITARY CLEAN OUT
⊕ GUYANCHOR	⊕ SEPTIC TANK
⊕ UTILITY POLE	⊕ TELEVISION (CABLE) PEDESTAL
⊕ ELECTRIC PEDESTAL	⊕ AREA INLET
⊕ ELECTRIC MANHOLE	⊕ STORM MANHOLE
⊕ ELECTRIC METER	⊕ STORM SEWER CURB INLET
⊕ LIGHT TOWER	⊕ ROOF DRAIN
⊕ DECIDUOUS TREE	⊕ VENT PIPE
⊕ EVERGREEN TREE	⊕ MIN OPENING ELEVATION
⊕ SHRUB	⊕ FINISH FLOOR ELEVATION
⊕ EVERGREEN SHRUB	⊕ TREE STUMP
	⊕ LANDSCAPE BOULDER
	⊕ MISCELLANEOUS TOPO ITEM

LOCATION MAP

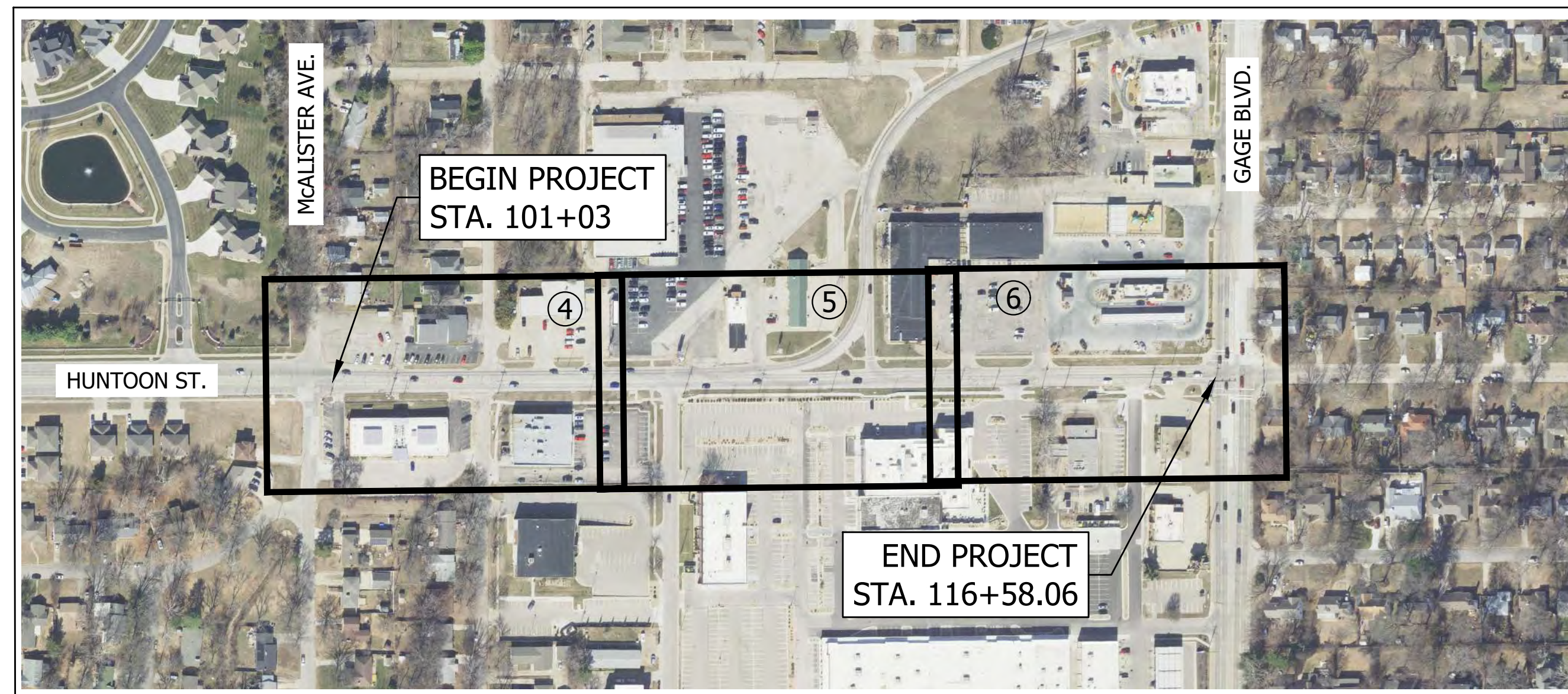

SHEET INDEX:

SHEET NO.	DESCRIPTION
1.	TITLE SHEET
2.	GENERAL NOTES & QUANTITIES
3.	TYPICAL SECTIONS
4-6.	PLAN SHEETS
7-9.	PAVEMENT MARKING AND SIGNING
10-14.	TEMPORARY TRAFFIC CONTROL PLANS
15-26.	CITY STANDARDS

LINE TYPE LEGEND

— — — — —	LOT LINES / RIGHT-OF-WAY
- - - - -	EASEMENT LINE
— — — — —	SECTION LINE
— — — — —	CENTER LINE OF ROAD
====	CURB & GUTTER
— SAN — SAN — SAN	SANITARY SEWER
— FM — FM — FM — FM	SANITARY SEWER FORCE MAIN
— — — — —	STORM SEWER SYSTEM
— UGCT — UGCT — UGCT	UNDER GROUND CABLE TV
— UGE — UGE — UGE	UNDER GROUND ELECTRIC
— OHE — OHE — OHE	OVERHEAD ELECTRIC
— UGT — UGT — UGT	UNDER GROUND TELEPHONE
— FO — FO — FO — FO	FIBER OPTICS
— W — W — W — W	WATER LINE
— G — G — G — G	GAS LINE
— — — — —	WOODEN FENCE
— — — — —	CHAINLINK FENCE
— X — X — X — X	BARBED WIRE FENCE
— — — — —	RETAINING WALL
— — — — — -100 —	CONTOUR MAJOR
— — — — — -101 —	CONTOUR MINOR
— — — — —	LANDSCAPE EDGE
— — — — —	SHRUB LINE

UTILITIES

1-800-344-7233	DIG SAFE (ONE CALL)	CLINT COLLIER	ccollier@topeka.org
1-785-368-3913	CITY OF TOPEKA TRAFFIC OPERATIONS SECTION	DUNCAN THEURI	dtheuri@topeka.org
1-785-368-0152	CITY OF TOPEKA WATER DIVISION	DARRIN COFFLAND	dcoffland@topeka.org
1-785-368-2467	CITY OF TOPEKA WATER POLLUTION CONTROL	WESLEY WHITE	wwhite@topeka.org
1-785-338-2633	CITY OF TOPEKA INFORMATION TECHNOLOGY	ANNA FRIZELL	anna.frizell@onegas.com
1-785-431-4276	KANSAS GAS SERVICE CO. (GAS)	MATT SMITH	matt.smith@evergy.com
1-888-482-4950	KANSAS GAS SERVICE (EMERGENCY OR GAS LEAKS)	EZRA BROWN	eb409q@att.com
1-785-575-1227	WESTAR ENERGY (ELECTRIC)	NATHAN BUNTON	nathan.bunton@cox.com
1-785-596-9905	AT&T (TELEPHONE)	JOERGEN LAIGAARD	jlaigaard@tps501.org
1-316-285-5370	COX COMMUNICATION (CABLE TV)	STEVE LINDNER	slindner@ksfiber.net
1-785-438-4750	USD 501 (FIBER OPTIC)	RICHARD REDEL	richard.redel@lumen.com
1-316-708-4210	KANSAS FIBER (FIBER OPTIC)		
1-816-518-2804	LUMEN (FIBER OPTIC)		

KANSAS ONE-CALL: 1-800-DIG-SAFE (1-800-344-7233)

Protect yourselves and your property against underground utility damage and liability.

Find out where the underground utility lines might be buried before you dig.

Anyone digging in Kansas must call before digging. The person who is doing the work is responsible for calling KOC. If the owner contracts with a professional excavator to do the excavation then the professional excavator is responsible for calling KOC.

You (the digger) will need to provide information about the work site when you call. This is a FREE service.

CALL BEFORE YOU DIG
IT'S THE LAW.
[Chapter 66.--PUBLIC UTILITIES
Article 18.--UTILITY DAMAGE PREVENTION]

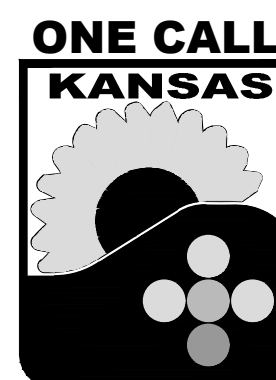

ATTEST:

Branda Younger 2/19/2026
CITY CLERK DATE:

NO.	DATE	REVISION	BY	APP'D
Project No. T-841099.13				
RELEASED FOR CONSTRUCTION:				
<i>Mark Schreiner</i>			2/17/2026	
CITY ENGINEER			DATE:	
Bartlett & West			DATE:	FEB 2026
			W.O.:	20222.005
			1 OF 26	

GENERAL NOTES

UTILITY SERVICE LINES, POLES, VALVE BOXES, METERS, ETC., ARE TO BE ADJUSTED AS NECESSARY BY OTHERS PRIOR TO CONSTRUCTION UNLESS THE PLANS SPECIFICALLY CALL FOR THEIR ADJUSTMENT BY THE CONTRACTOR. THE CONTRACTOR WILL BE REQUIRED TO WORK AROUND EXISTING UTILITIES WITHIN THE RIGHT-OF-WAY WHICH DO NOT CONFLICT WITH PROPOSED CONSTRUCTION. ADJUSTMENT OF VALVE BOXES AND WATER METERS DURING PAVEMENT CONSTRUCTION WILL BE THE CONTRACTOR'S RESPONSIBILITY AND SHALL BE SUBSIDIARY.

THE INFORMATION SHOWN IN THESE PLANS CONCERNING TYPE AND LOCATION OF UNDERGROUND UTILITIES IS NOT GUARANTEED TO BE ACCURATE OR ALL INCLUSIVE. EXISTING UTILITIES AND THEIR LOCATIONS, AS SHOWN ON THE PLANS, REPRESENT THE BEST INFORMATION OBTAINABLE FOR DESIGN. LOCATION INFORMATION HAS BEEN OBTAINED FROM THE VARIOUS UTILITY COMPANIES AND IS EITHER FROM COMPANY RECORD DRAWINGS OR COMPANY PROVIDED FIELD LOCATIONS. THE PLAN LOCATIONS SHOWN ARE NOT GUARANTEED. ADDITIONAL EXISTING UTILITIES MAY ALSO BE ENCOUNTERED. THE CONTRACTOR IS RESPONSIBLE FOR MAKING HIS OWN DETERMINATIONS AS TO THE TYPE AND LOCATION OF UNDERGROUND UTILITIES AS MAY BE NECESSARY TO AVOID DAMAGE THERETO.

MILL AROUND AND MATCH EXISTING MANHOLES, VALVE COVERS, AND AT&T MANHOLE COVERS. IF COVERS ARE DAMAGED BY MILL, CONTRACTOR IS RESPONSIBLE TO REPLACE COVER AT THEIR EXPENSE.

ALL SALVAGEABLE DRAIN PIPES, MANHOLE RINGS AND COVERS, INLET GRATES AND FRAMES SHALL BE CAREFULLY REMOVED AND STOCKPILED AT LOCATIONS WITHIN THE RIGHT-OF-WAY, AS DIRECTED BY THE ENGINEER, FOR REMOVAL BY CITY PERSONNEL.

ALL FENCE, LANDSCAPE TIMBERS, PRIVATE SIGNS AND OTHER MISCELLANEOUS IMPROVEMENTS WITHIN THE PROPOSED PROJECT LIMITS SHALL BE REMOVED AND SALVAGED TO THE OWNER. CONTRACTOR SHALL CAREFULLY REMOVE SAID IMPROVEMENTS AND PLACE THEM OUTSIDE THE RIGHT-OF-WAY.

ALL DISPOSAL SITES MUST BE APPROVED BY THE KANSAS DEPARTMENT OF HEALTH AND ENVIRONMENT. MATERIAL EITHER STOCKPILED OR DISPOSED OF IN A FLOOD PLAIN WOULD REQUIRE A KANSAS STATE BOARD OF AGRICULTURE PERMIT. ANY MATERIAL DUMPED IN WATERS OF THE UNITED STATES OR WETLANDS IS SUBJECT TO U.S. CORPS OF ENGINEERS PERMITTING REGULATIONS. ANY MATERIAL BURIED OR STOCKPILED BEYOND APPROVED CONSTRUCTION LIMITS WOULD REQUIRE ADDITIONAL ARCHEOLOGICAL INVESTIGATIONS UNLESS BURIED IN A PREVIOUSLY APPROVED BORROW LOCATION.

ALL PAVEMENT AND SIDEWALKS TO BE REMOVED SHALL BE SAW CUT. ANY PAVEMENT OR SIDEWALKS DAMAGED BEYOND THE ORIGINAL SAW CUT LIMITS (AS SHOWN ON THE PLAN OR DETERMINED IN THE FIELD) SHALL BE RE-SAWN TO PROVIDE AN EVEN JOINT AND REPLACED AT THE CONTRACTOR'S EXPENSE. ALL SAW CUTS SHALL BE FULL DEPTH. THIS WORK SHALL NOT BE PAID FOR DIRECTLY, BUT SHALL BE SUBSIDIARY TO PAVEMENT REMOVAL.

PAVEMENT AND SIDEWALK REMOVAL LIMITS SHOWN ARE APPROXIMATE AND MAY BE CHANGED DUE TO GRADE CONSIDERATIONS OR OTHER FIELD CONDITIONS, AS APPROVED BY ENGINEER.

CONTRACTOR WILL BE PAID FOR THE REMOVAL AND REPLACEMENT OF PAVEMENT TO THE LIMITS SHOWN ON THE PLANS. ANY ADDITIONAL PAVEMENT REMOVAL AND REPLACEMENT WILL BE PAID FOR BY THE CONTRACTOR, UNLESS APPROVED BY THE ENGINEER.

CONTRACTOR SHALL MAINTAIN CONSTRUCTION LIMITS WITHIN THE EXISTING AND/OR PROPOSED RIGHT-OF-WAYS AND EASEMENTS.

THE ENGINEER HAS NOT PERFORMED PROPERTY OR RIGHT-OF-WAY SURVEYS FOR ANY OF THE LOCATIONS SHOWN ON THIS PROJECT. RIGHT-OF-WAY OR PROPERTY LINES SHOWN ON THE PLANS ARE APPROXIMATE AND ARE SHOWN FOR GENERAL ORIENTATION ONLY. PROPERTY CORNERS OR OTHER SURVEY MARKERS HAVE NOT BEEN LOCATED, UNLESS SPECIFICALLY CALLED OUT ON THE PLANS. THE SCOPE OF WORK ASSUMES THERE IS NOT NEED FOR SPACE OUTSIDE THE ROW, AND ALL CONSTRUCTION ACTIVITY WILL BE WITH THE ROW.

SEALING ON CURB & GUTTER SECTIONS SHALL BE ONLY AT EXPANSION JOINTS. CONTRACTION JOINTS IN CURB & GUTTER SHALL NOT BE SEALED.

CONTRACTOR MUST PROVIDE SIDEWALK DETOURS AND SIGNS FOR CROSSWALKS THAT ARE CLOSED DUE TO CURB, SIDEWALK, OR SIDEWALK RAMP CONSTRUCTION.

IT WILL BE THE RESPONSIBILITY OF THE CONTRACTOR TO ASSURE THAT ACCESS TO ALL PROPERTIES BE PROVIDED DURING CONSTRUCTION OF THE PROJECT.

SIGNS IN THE WAY OF CONSTRUCTION SHALL BE REMOVED AND STORED BY THE CONTRACTOR AND RESET AFTER CONSTRUCTION. ANY SIGNS DAMAGED DURING CONSTRUCTION OR STORAGE SHALL BE RETURNED TO CITY OF TOPEKA TRAFFIC OPERATIONS AND REPLACE BY THE CONTRACTOR. ALL INTERSECTION CONTROLS (STOP OF YIELD SIGNS) DISRUPTED BY CONSTRUCTION SHALL BE TEMPORARILY PLACED AS CLOSE AS PRACTICAL TO THE ORIGINAL LOCATION UNTIL SUCH TIME THAT THE PERMANENT SIGN CAN BE RE-INSTALLED. CONTRACTOR MAY CALL TRAFFIC OPERATIONS AT 785-368-3913 FOR QUESTIONS OR COORDINATION.

TEMPORARY EROSION CONTROL SHALL BE PROVIDED BY THE CONTRACTOR TO CONTROL SILTATION FROM EXPOSED SOIL INTO THE DRAINAGE SYSTEM. THE METHODS SHALL BE ACCORDANCE WITH CITY OF TOPEKA STANDARDS AND AS SHOWN IN THE PLANS.

CONTRACTOR SHALL BE RESPONSIBLE FOR WEEKLY PICKUP AND REMOVAL OF RESIDENTIAL AND COMMERCIAL TRASH ALONG THE PROJECT FOR THE DURATION OF CONSTRUCTION.

ALL MAILBOXES WITHIN THE CONSTRUCTION LIMITS SHALL BE REMOVED AND TEMPORARILY PLACED AT A LOCATION COORDINATED WITH THE LOCAL POST OFFICE. UPON COMPLETION OF CONSTRUCTION, ALL MAILBOXES SHALL BE RESET ON PERMANENT MAILBOX SUPPORTS ERECTED BY THE CONTRACTOR. MAILBOX SUPPORTS SHALL CONSIST OF A SINGLE 4-INCH BY 4-INCH OR 4 1/2 INCH DIAMETER WOODEN POST. MAILBOX SUPPORTS SHALL NOT BE SET IN CONCRETE. LOCATIONS SHALL BE COORDINATED WITH THE RESIDENT AND SHALL BE PLACED SUCH THAT THE MAILBOX FACE WILL BE 6-INCHES FROM THE FACE OF CURB AND THE BOTTOM OF THE BOX SHALL BE 3'-6" ABOVE THE ROADWAY SURFACE. NEW MAILBOX SUPPORT ERECTION AND MAILBOX RELOCATION WILL BE PAID FOR UNDER "MAILBOX REMOVED AND REPLACED."

TWO "PROJECT SIGNS (TYPE A)" ARE TO BE PROVIDED AND INSTALLED BY THE CONTRACTOR. LOCATION OF SIGNS WILL BE IDENTIFIED AT THE TIME OF CONSTRUCTION.

THE GEOLOGICAL INFORMATION SHOWN ON THESE PLANS IS FROM STUDIES MADE IN THE FIELD AND REPRESENTS THE BEST INFORMATION AVAILABLE. COPIES OF THE GEOTECH REPORT ARE AVAILABLE FROM ENGINEER. EXCAVATION SHOWN TO BE WASTED SHALL BE WASTED ON SITES PROVIDED BY THE CONTRACTOR. THESE SITES SHALL BE APPROVED BY THE ENGINEER AS TO SUITABILITY, APPEARANCE, AND SITE LOCATION. LOCATIONS THAT IN THE OPINION OF THE ENGINEER, WILL LEAVE AN UNSIGHTLY APPEARANCE WILL NOT BE APPROVED.

THE ENTIRE ROAD CAN BE CLOSED FOR 1 DAY AT THE END OF THE PROJECT FOR OVERLAY OPERATIONS. TWO PAVERS WILL BE EXPECTED TO ELIMINATE THE COLD LONGITUDINAL JOINT. THE SHUTTLE MIXING BUGGY WILL NOT BE REQUIRED.

NOTES - EARTHWORK AND COMPACTION

SUBGRADE AREAS BENEATH DRIVE ENTRANCES, PARKING LOT PAVEMENT, AND CRUSHED ROCK SURFACING SHALL RECEIVE 6" COMPACTION OF EARTHWORK (TYPE A). SUBSIDIARY

SUBGRADE AREAS BENEATH SIDEWALK CONSTRUCTION SHALL RECEIVE 6" COMPACTION OF EARTHWORK (TYPE AB).

ALL OTHER EMBANKMENT AREAS, NOT OTHERWISE DESIGNATED, SHALL BE COMPACTED TO TYPE B SPECIFICATIONS.

SW HUNTOON STREET - MCALISTER AVE. TO GAGE BLVD. STREET MAINTENANCE PROJECT NO. 841099.13 SUMMARY OF QUANTITIES			
Item No.	Description	Quantity	Unit
ROAD QUANTITIES			
1	CONTRACTOR CONSTRUCTION STAKING	1	LSUM
2	REMOVE AND REPLACE 2" ASPHALT ON 8" CONCRETE BASE	1,461	S.Y.
3	REMOVE AND REPLACE 8" CONCRETE PAVEMENT	385	S.Y.
4	6" AGGREGATE BASE	2,150	S.Y.
5	REMOVE AND REPLACE 4" CONCRETE SIDEWALK	400	S.F.
6	REMOVE AND REPLACE SIDEWALK RAMP	240	S.F.
7	REMOVE AND REPLACE CURB & GUTTER TYPE (I)	1,313	L.F.
8	2" MILLING	5,977	S.Y.
9	2" ASPHALTIC CONCRETE	4,277	S.Y.
10	MILL PATCHING	296	S.Y.
11	SEEDING, FERTILIZER, AND MULCH	0.12	ACRE
12	INLET PROTECTION (CURB)	11	EACH
13	PROJECT SIGN (TYPE A)	2	EACH
14	SIGN (REMOVE & RESET)	1	LSUM
15	TRAFFIC CONTROL	1	LSUM
16	PAVEMENT MARKING (THERMOPLASTIC)(WHITE)(4")	250	L.F.
17	PAVEMENT MARKING (THERMOPLASTIC)(WHITE)(8")	812	L.F.
18	PAVEMENT MARKING (PREFORMED THERMOPLASTIC)(WHITE)(12")	161	L.F.
19	PAVEMENT MARKING (PREFORMED THERMOPLASTIC)(WHITE)(24")	137	L.F.
20	PAVEMENT MARKING (THERMOPLASTIC)(YELLOW)(4")	2,642	L.F.
21	PAVEMENT MARKING (PREFORMED THERMOPLASTIC)(WHITE)(LEFT ARROW)	2	EACH
22	PAVEMENT MARKING (PREFORMED THERMOPLASTIC)(WHITE)(ONLY)	1	EACH
23	PAVEMENT MARKING REMOVAL	86	L.F.

BID ITEM NOTES:

ALL TEMPORARY PAVEMENT MARKINGS WILL BE SUBSIDIARY TO "TRAFFIC CONTROL" BID ITEM

BID ITEM 1 - CONTRACTOR CONSTRUCTION STAKING: CONTRACTOR CONSTRUCTION STAKING BID ITEM TO INCLUDE ACQUIRING EXISTING TOPOGRAPHICAL INFORMATION IN AREAS OF CURB, DRIVE, SIDE ROAD, AND MAINLINE ALIGNMENT.

BID ITEM 2 - REMOVE AND REPLACE 2" ASPHALT ON 8" CONCRETE BASE: 8" CONCRETE BASE TO BE REINFORCED CONCRETE PAVEMENT AND WILL FOLLOW THE CITY OF TOPEKA SPECIFICATIONS FOR 8" REINFORCED CONCRETE PAVEMENT.

BID ITEM 8 - 2" MILLING: ALL MAINLINE PAVEMENT WILL BE MILLED AT BEGINNING OF PROJECT. REPLACEMENT LIMITS OF EXISTING PAVEMENT WILL THEN BE EVALUATED BY OWNER AND/OR ENGINEER. CITY OF TOPEKA WILL KEEP ALL MILLINGS. MATERIAL SHALL BE DELIVERED TO THE LAKEWOOD CITY MAINTENANCE STORAGE YARD. CALL TONY TROWER (785-438-7990) PRIOR TO DELIVERING.

BID ITEM 9 - 2" ASPHALTIC CONCRETE: 2" ASPHALT LIFTS IN AREAS OF PAVEMENT REPLACEMENT ARE PAID FOR UNDER BID ITEM 2 "REMOVE AND REPLACE 2" ASPHALT ON 8" CONCRETE BASE".

Drawing Name: w:\Proj\20000\20222\20222.005\AutoCad\Plan Set\20222.005_COVR--GEN--NOTES--Huntoon St-- McAlister to Gage.dwg Layout Name: GEN--NOTE Plotted By: JBB01710 Plotted on: 2/12/2026 11:24:44 AM

Last edit on: 06/09/00

#	DATE	DESCRIPTION	BY

DESIGNED BY:	JSL
DRAWN BY:	JBB
CHECKED BY:	JSL
PROJECT ENGR:	JSL

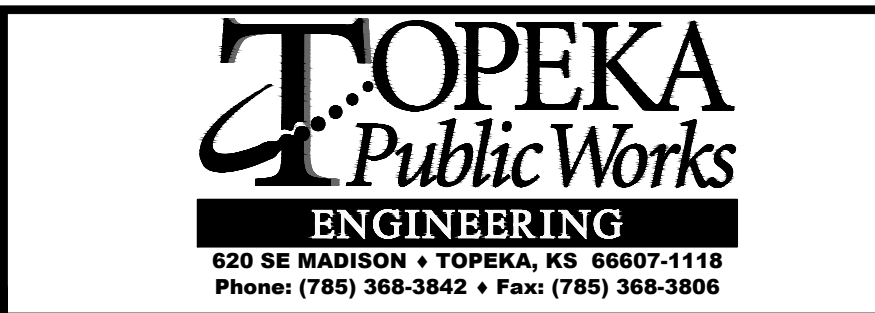

SW HUNTOON STREET - MCALISTER TO GAGE STREET MAINTENANCE

GENERAL NOTES & SUMMARY OF QUANTITIES

PROJ NO: 20222.005 CONST PROJ: T-841099.13 SCALE: AS NOTED	DRAWING NO: 2
DATE: FEB 2026	SHEET NO: 2 OF 26

Drawing Name: w:\Proj\20000\20222\20222.005\AutoCad\Plan Set\20222.005_COVR-GEN-NOTES-HUNTOON ST.- McAlister to Gage.dwg Layout Name: TYP. SECTIONS Plotted By: JBB01710 Plotted on: 2/12/2026 11:24:49 AM

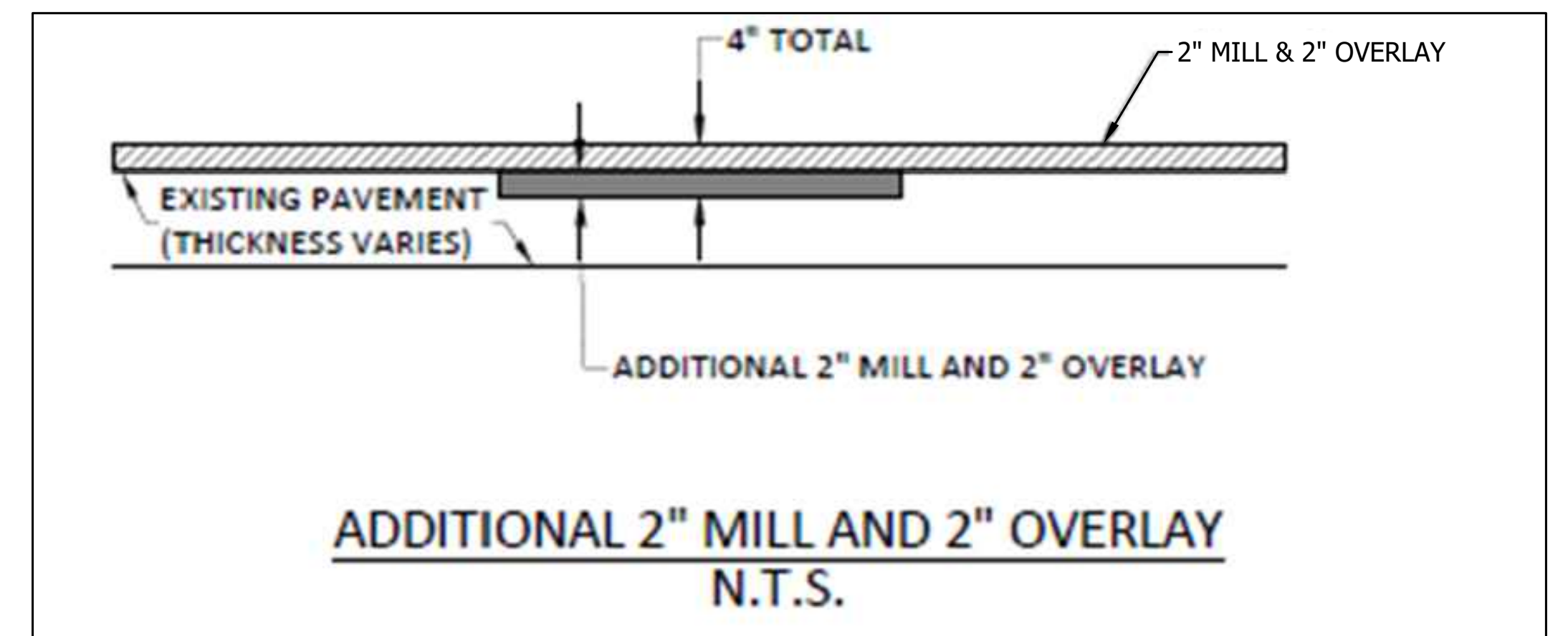
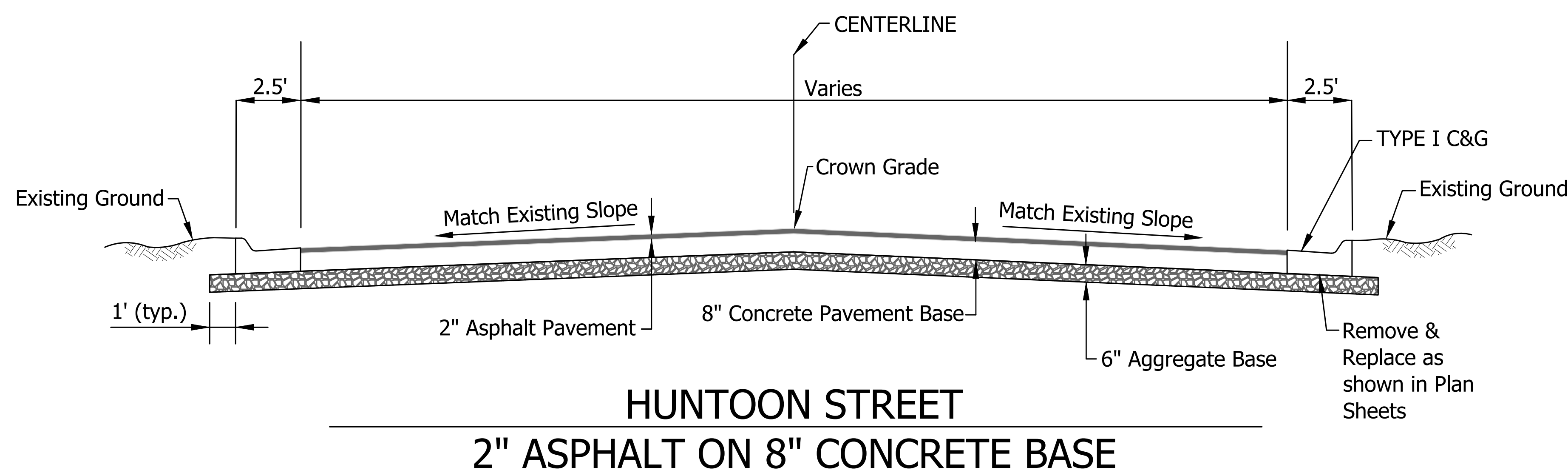
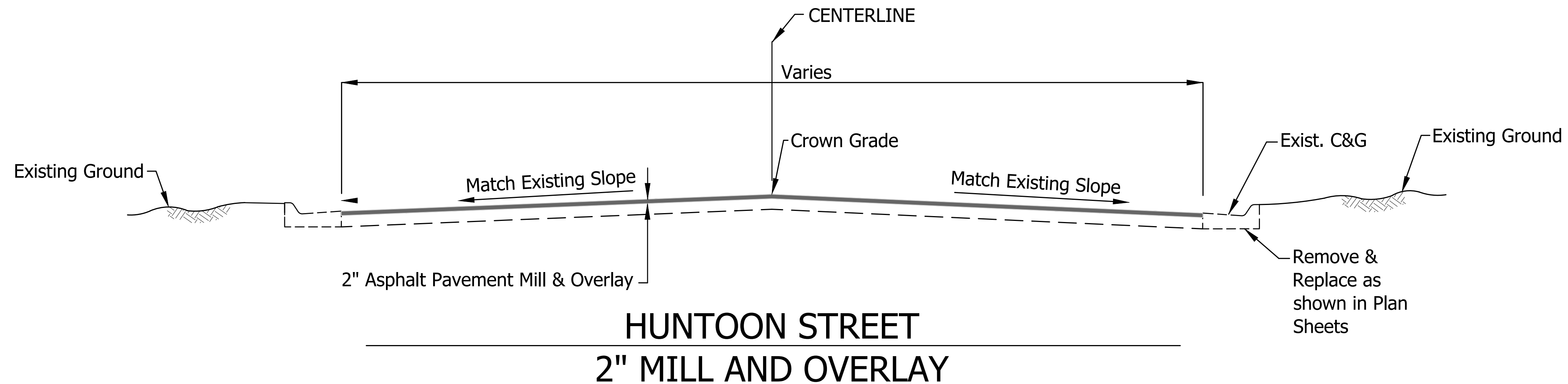
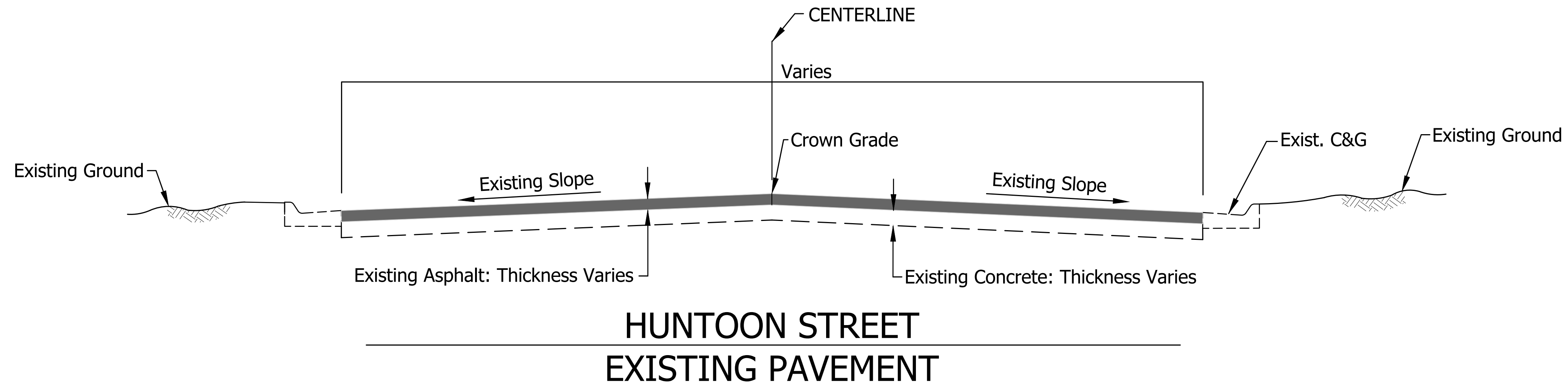

THIS DETAIL IS FOR THE WORK PAID FOR AS "MILL PATCHING"

#	DATE	DESCRIPTION	BY

DESIGNED BY: JSL
 DRAWN BY: JBB
 CHECKED BY: JSL
 PROJECT ENGR: ###



SW HUNTOON STREET - MCALISTER TO GAGE
 STREET MAINTENANCE

TYPICAL SECTIONS

PROJ NO: 20222.005	DRAWING NO: 3
CONST PROJ: T-841099.13	SHEET NO:
SCALE: AS NOTED	3 OF 26
DATE: FEB 2026	

Drawing Name: W:\Proj\20000\20222_005\AutoCad\Plan Set\20222_005_PlanProf_Huntoon St. - McAlister to Gage.dwg Layout Name: Plan 100+00 to 106+00 Plotted on: 2/12/2026 11:33:58 AM

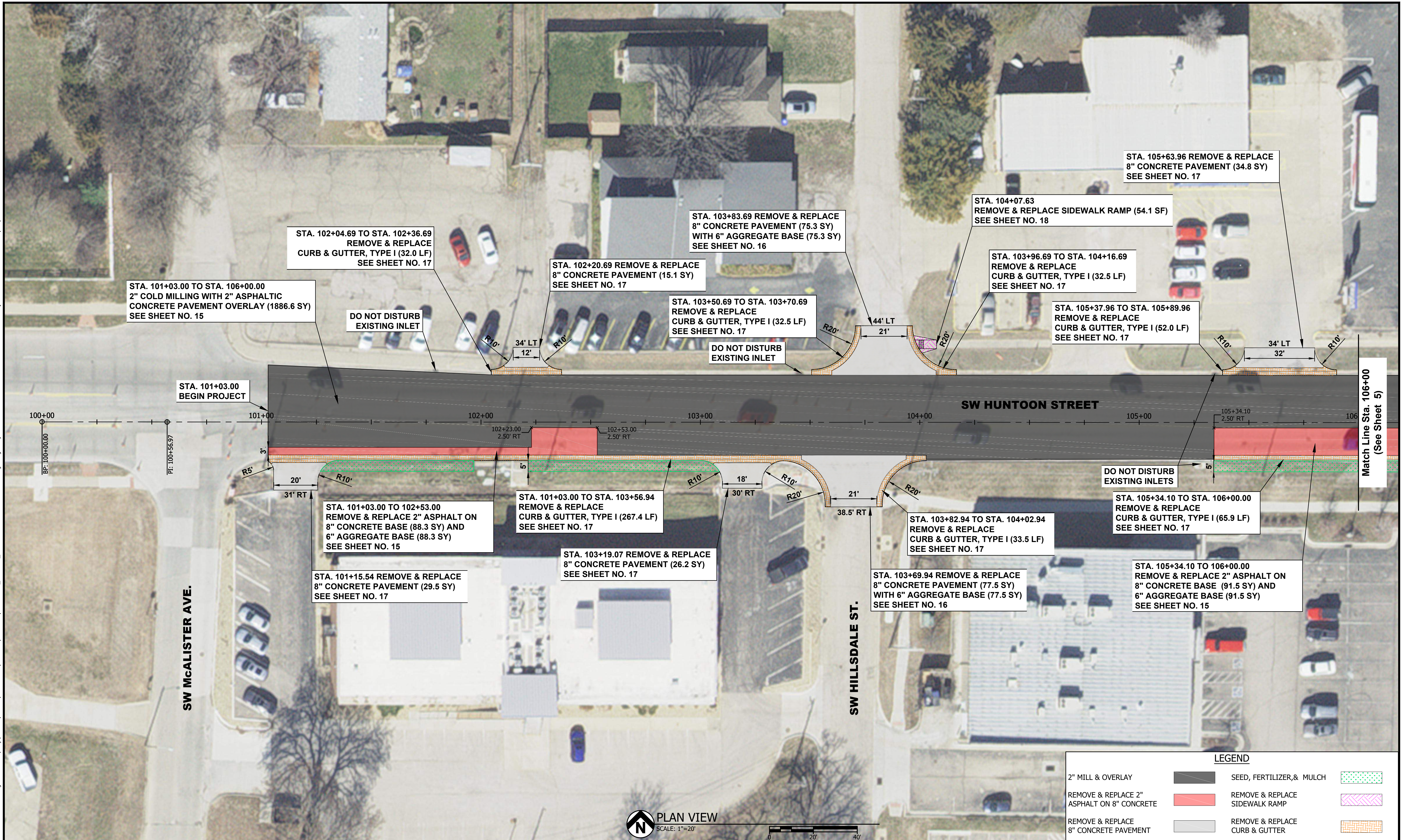

PLAN VIEW
SCALE: 1"=20'

LEGEND		
2" MILL & OVERLAY		SEED, FERTILIZER, & MULCH
REMOVE & REPLACE 2" ASPHALT ON 8" CONCRETE		REMOVE & REPLACE SIDEWALK RAMP
REMOVE & REPLACE 8" CONCRETE PAVEMENT		REMOVE & REPLACE CURB & GUTTER

#	DATE	DESCRIPTION	BY

DESIGNED BY: ---
DRAWN BY: ---
CHECKED BY: JSL
PROJECT ENGR: ---



SW HUNTOON STREET - MCCALISTER TO GAGE
STREET MAINTENANCE

PLAN VIEW
SW HUNTOON STREET
STA. 100+00 TO 106+00

PROJ NO: 20222.005	DRAWING NO: 4
CONST PROJ: T-841099.13	SHEET NO: 4 OF 26
SCALE: AS NOTED	
DATE: FEB 2026	

Drawing Name: W:\Proj\20000\2022\20222.005\AutoCad\Plan Set\PlanProf_Huntoon St - McAlister to Gage.dwg Layout Name: Plan 106+00 to 111+75 Plotted on: 2/12/2026 11:34:22 AM

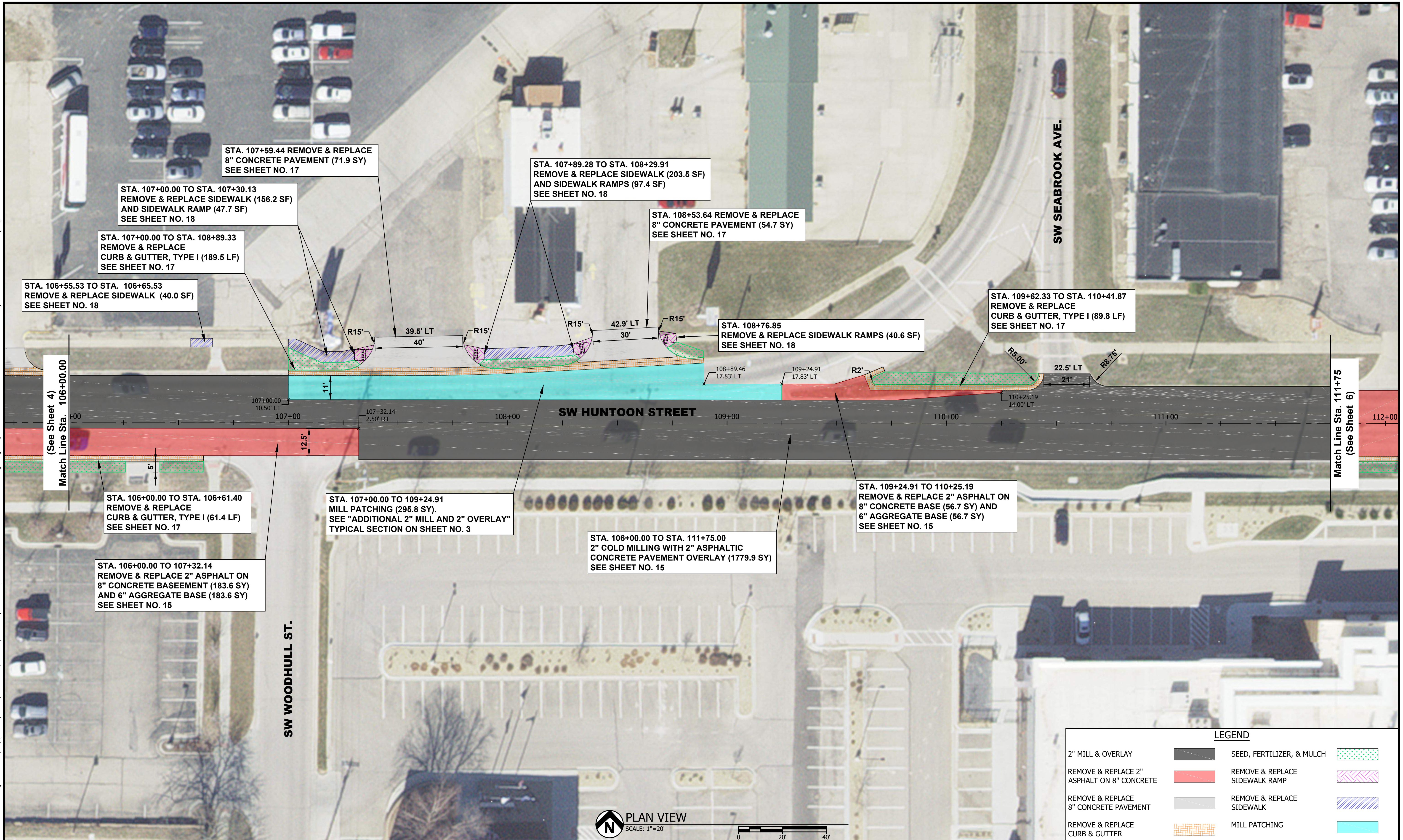

PLAN VIEW
SCALE: 1"=20'

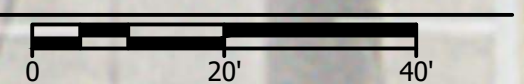

LEGEND		
2" MILL & OVERLAY		SEED, FERTILIZER, & MULCH
REMOVE & REPLACE 2" ASPHALT ON 8" CONCRETE		REMOVE & REPLACE SIDEWALK RAMP
REMOVE & REPLACE 8" CONCRETE PAVEMENT		REMOVE & REPLACE SIDEWALK
REMOVE & REPLACE CURB & GUTTER		MILL PATCHING

#	DATE	DESCRIPTION	BY

DESIGNED BY:	----
DRAWN BY:	----
CHECKED BY:	JSL
PROJECT ENGR:	###

TOPEKA
Public Works
ENGINEERING
620 SE MADISON • TOPEKA, KS 66607-1118
Phone: (785) 368-3842 • Fax: (785) 368-3806

Bartlett & West
www.bartwest.com

SW HUNTOON STREET - MCCALISTER TO GAGE
STREET MAINTENANCE

PLAN VIEW
SW HUNTOON STREET
STA. 106+00 TO 111+75

PROJ NO: 20222.005	DRAWING NO: 5
CONST PROJ: T-841099.13	SHEET NO: 5 OF 26
SCALE: AS NOTED	
DATE: FEB 2026	

Drawing Name: W:\Proj\20000\20222\20222.005\AutoCad\Plan Set\20222.005_PlanProf_Huntoon St. - McAlister to Gage.dwg Layout Name: Plan 111+75 to 117+00 Plotted By: JB801710 Plotted on: 2/12/2026 11:34:43 AM

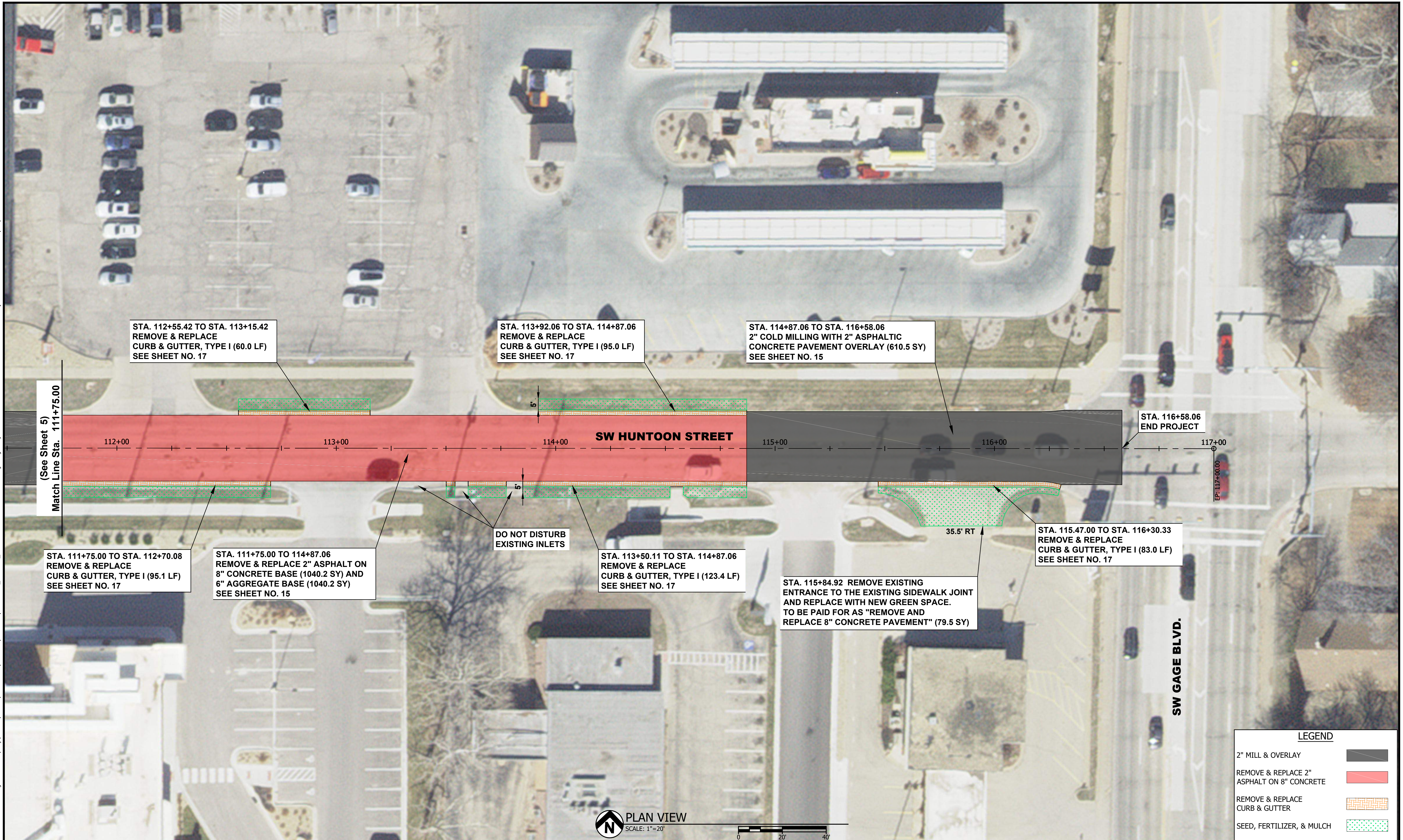

PLAN VIEW
SCALE: 1"=20'

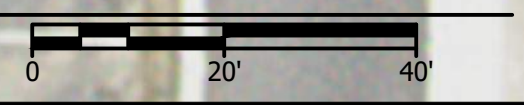

#	DATE	DESCRIPTION	BY

DESIGNED BY: ---
DRAWN BY: ---
CHECKED BY: JSL
PROJECT ENGR: ---

TOPEKA
Public Works
ENGINEERING
620 SE MADISON • TOPEKA, KS 66607-1118
Phone: (785) 368-3842 • Fax: (785) 368-3806

Bartlett & West
www.bartwest.com

SW HUNTOON STREET - MCCALISTER TO GAGE
STREET MAINTENANCE

PLAN VIEW
SW HUNTOON STREET
STA. 111+75 TO 117+00

PROJ NO: 20222.005	DRAWING NO: 6
CONST PROJ: T-841099.13	SHEET NO: 6 OF 26
SCALE: AS NOTED	
DATE: FEB 2026	

Drawing Name: w:\Proj\20000\20222\20222.005\AutoCad\Plan Set\20222.005_Pavement Markings.dwg Layout Name: PM 101+00 to 106+75 Plotted By: JBB01710 Plotted on: 2/12/2026 11:26:13 AM

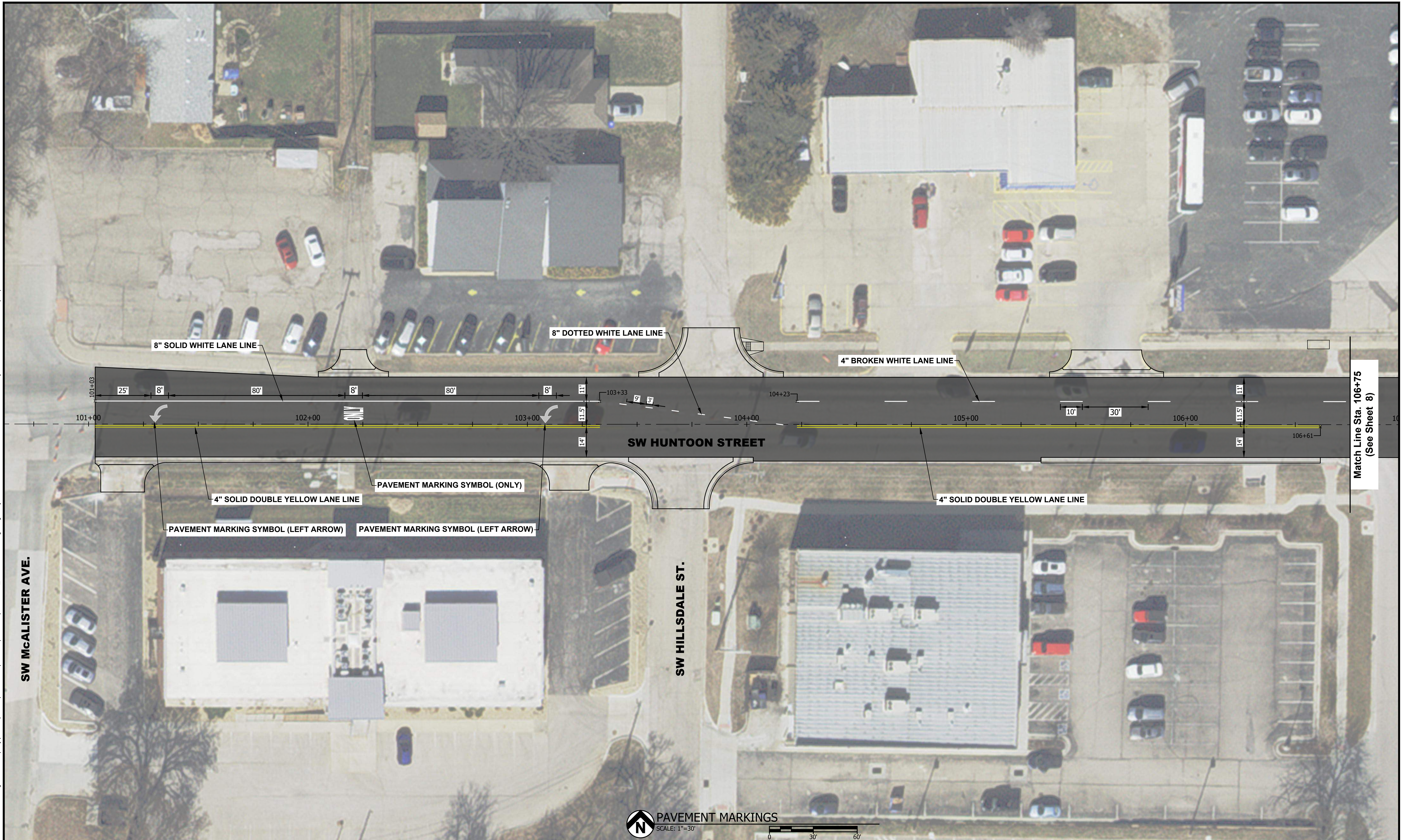

Match Line Sta. 106+75
(See Sheet 8)



#	DATE	DESCRIPTION	BY

DESIGNED BY: JSL
 DRAWN BY: JBB
 CHECKED BY: JSL
 PROJECT ENGR: JSL

TOPEKA
Public Works
ENGINEERING
 620 SE MADISON • TOPEKA, KS 66607-1118
 Phone: (785) 368-3842 • Fax: (785) 368-3806

Bartlett & West
 www.bartwest.com

SW HUNTOON STREET - MCCALISTER TO GAGE
 STREET MAINTENANCE

PAVEMENT MARKINGS
 SW HUNTOON STREET
 STA. 101+00 TO 106+75

PROJ NO: 20222.005
 CONST PROJ: T-841099.13
 SCALE: AS NOTED
 DATE: FEB 2026

DRAWING NO: 7
 SHEET NO: 7 OF 26

Drawing Name: w:\Proj\20000\2022\20222.005\AutoCad\Plan Set\20222.005_Pavement Markings.dwg Layout Name: PM 106+75 to 112+75 Plotted on: 2/12/2026 11:26:16 AM

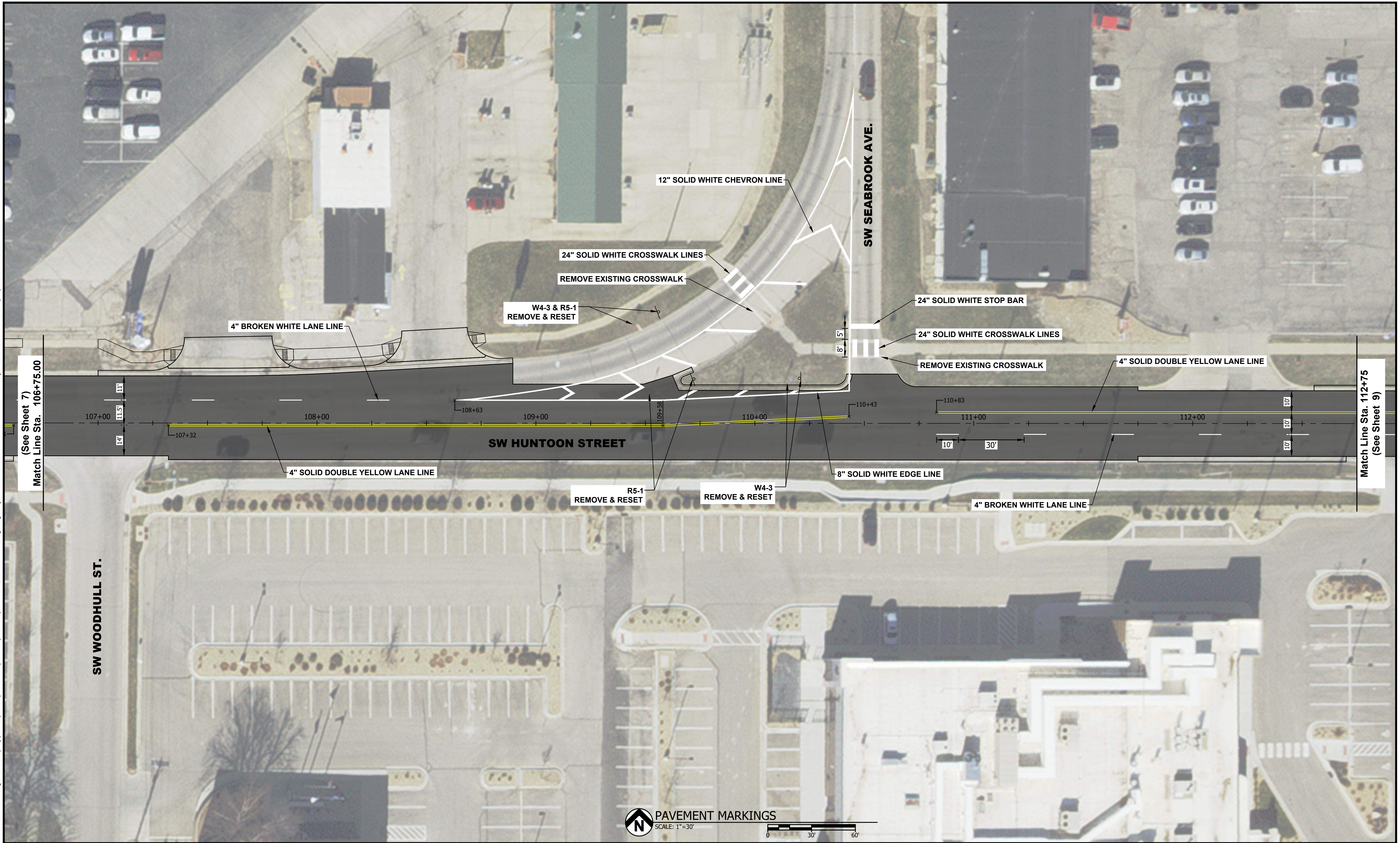

#	DATE	DESCRIPTION	BY

DESIGNED BY: JSL
 DRAWN BY: JBB
 CHECKED BY: JSL
 PROJECT ENGR: JSL



SW HUNTOON STREET - MCCALISTER TO GAGE
 STREET MAINTENANCE

PAVEMENT MARKINGS
 SW HUNTOON STREET
 STA. 106+75 TO 112+75

PROJ NO: 20222.005	DRAWING NO: 8
CONST PROJ: T-841099.13	SHEET NO: 8 OF 26
SCALE: AS NOTED	
DATE: FEB 2026	

Drawing Name: w:\Proj\20000\2022\20222.005\AutoCad\Plan Set\20222.005_Pavement Markings.dwg Layout Name: PM 112+75 to 117+00 Plotted By: JBB01710 Plotted on: 2/12/2026 11:26:21 AM

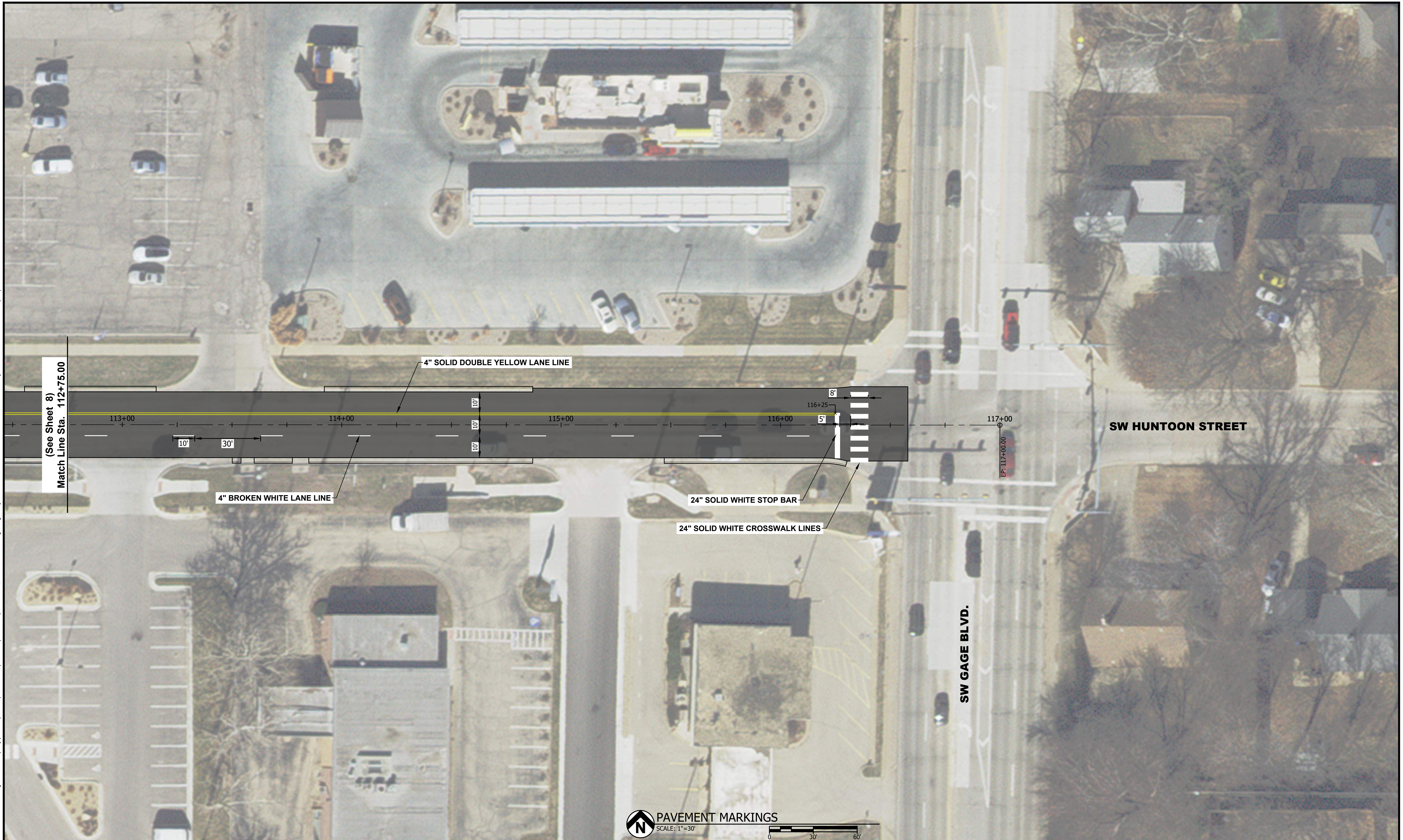

#	DATE	DESCRIPTION	BY

DESIGNED BY:	JSL
DRAWN BY:	JBB
CHECKED BY:	JSL
PROJECT ENGR:	JSL

TOPEKA
Public Works
ENGINEERING
620 SE MADISON • TOPEKA, KS 66607-1118
Phone: (785) 368-3842 • Fax: (785) 368-3806

Bartlett & West
www.bartwest.com

SW HUNTOON STREET - MCCALISTER TO GAGE
STREET MAINTENANCE

PAVEMENT MARKINGS
SW HUNTOON STREET
STA. 112+75 TO 117+00

PROJ NO:	20222.005	DRAWING NO:	9
CONST PROJ:	T-841099.13	SHEET NO:	9 OF 26
SCALE:	AS NOTED	DATE:	FEB 2026

CONTRACTOR WILL MILL ENTIRETY OF PAVEMENT BEFORE PHASED CONSTRUCTION IS TO COMMENCE. PHASED CONSTRUCTION WILL INCLUDE CURB & GUTTER, DRIVE, SIDEWALK, SIDEWALK RAMP, PAVEMENT PATCHING, AND SIDE ROAD REPLACEMENT. ONCE ALL PHASED CONSTRUCTION IS COMPLETED, 2" ASPHALTIC OVERLAY AND FINAL PAVEMENT MARKINGS WILL BE INSTALLED ON ALL PATCHED AND MILLED SURFACES.

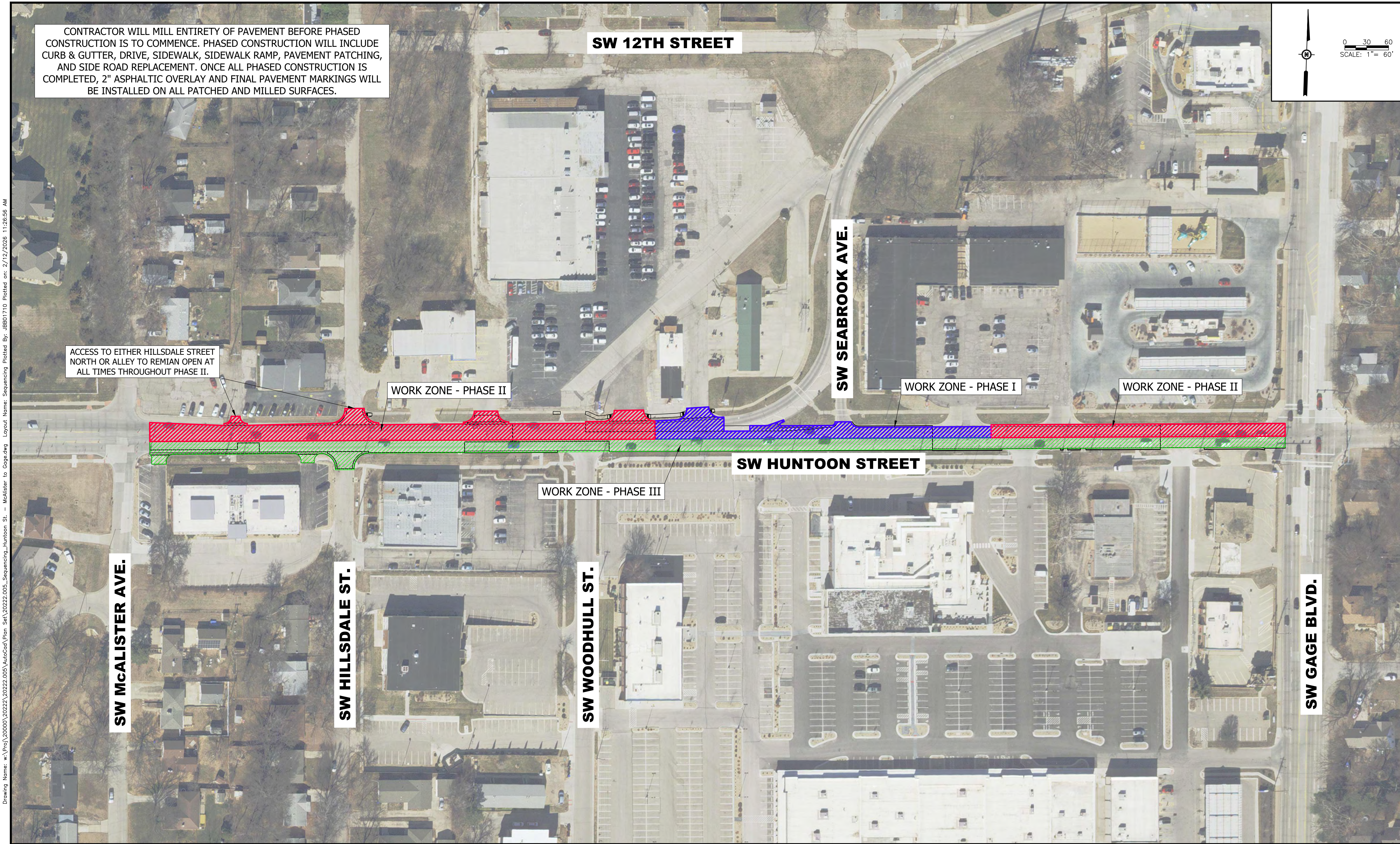
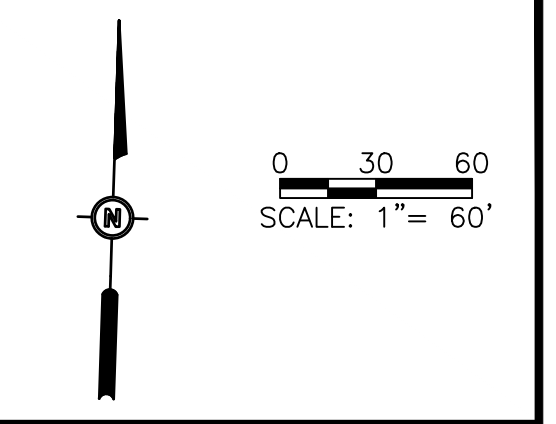

ACCESS TO EITHER HILLSDALE STREET NORTH OR ALLEY TO REMAIN OPEN AT ALL TIMES THROUGHOUT PHASE II.

WORK ZONE - PHASE II

WORK ZONE - PHASE I

WORK ZONE - PHASE II

WORK ZONE - PHASE III

Drawing Name: w:\Proj\20000\20222_20222.005_AutoCad\Plan Set\20222.005_Sequencing_Huntoon St. - McAlister to Gage.dwg Layout Name: Sequencing Plotted By: jbb01710 Plotted on: 2/12/2026 11:26:56 AM Last edit on: 02/09/20

#	DATE	DESCRIPTION	BY

DESIGNED BY: JSL
 DRAWN BY: JBB
 CHECKED BY: JSL
 PROJECT ENGR: JSL

TOPEKA
Public Works
ENGINEERING
 620 SE MADISON • TOPEKA, KS 66607-1118
 Phone: (785) 368-3842 • Fax: (785) 368-3806

Bartlett & West
www.bartwest.com

SW HUNTOON STREET - MCCALISTER TO GAGE
 STREET MAINTENANCE

TRAFFIC CONTROL
 SW HUNTOON STREET
 SEQUENCING

PROJ NO: 20222.005	DRAWING NO: 10
CONST PROJ: T-841099.13	SHEET NO: 10 OF 26
SCALE: AS NOTED	DATE: FEB 2026

Drawing Name: w:\Proj\20000\20222_20222.005\AutoCad\Plan Set\20222.005_Sequencing_Huntoon St. - McAlister to Gage.dwg Layout Name: Phase III Plotted By: jbb01710 Plotted on: 2/12/2026 11:27:12 AM

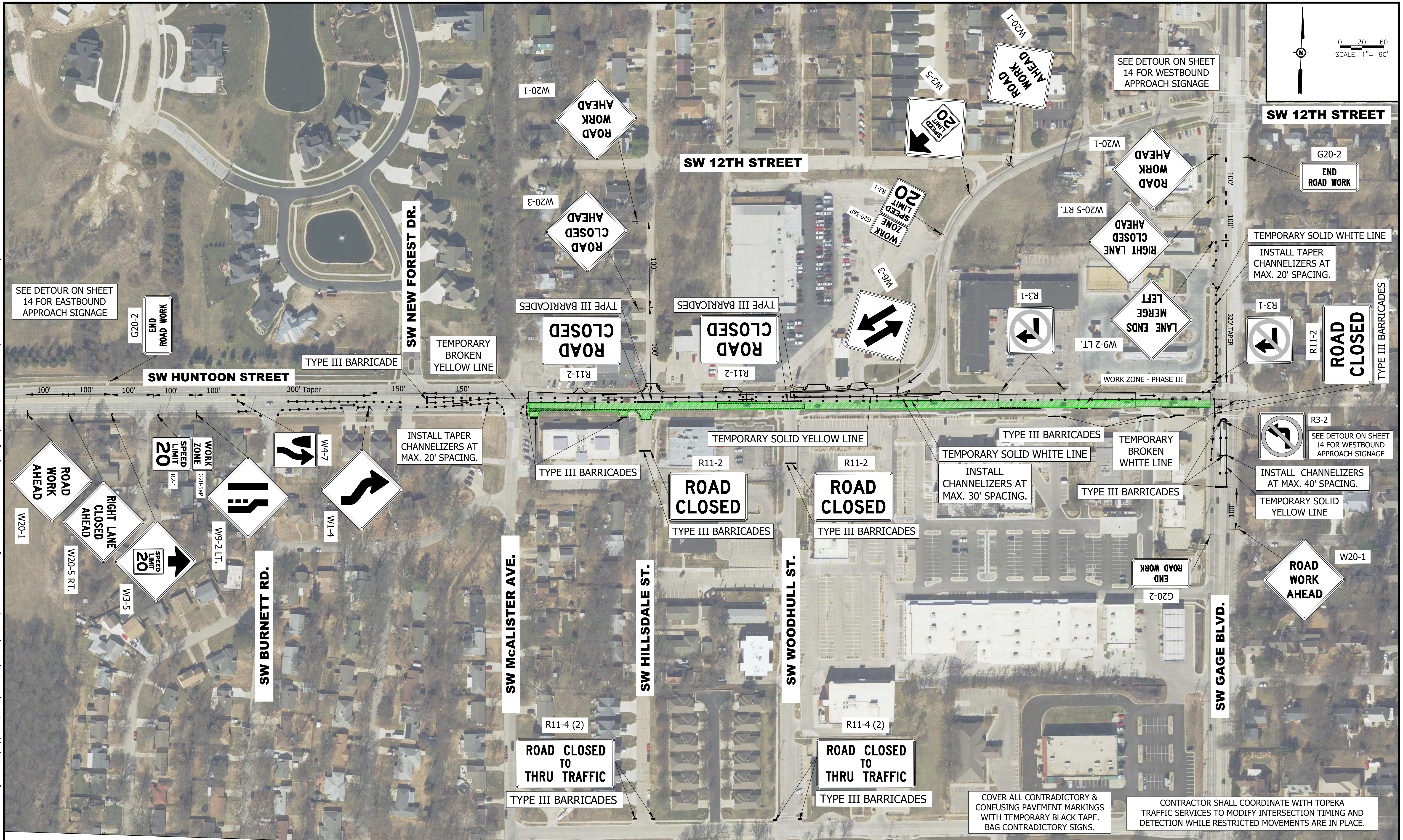

#	DATE	DESCRIPTION	BY

DESIGNED BY: JSL
 DRAWN BY: JBB
 CHECKED BY: JSL
 PROJECT ENGR: JSL

TOPEKA
 Public Works
 ENGINEERING
 620 SE MADISON • TOPEKA, KS 66607-1118
 Phone: (785) 368-3842 • Fax: (785) 368-3806

Bartlett & West
 www.bartwest.com

SW HUNTOON STREET - MCCALISTER TO GAGE
 STREET MAINTENANCE

TRAFFIC CONTROL
 SW HUNTOON STREET
 PHASE III

PROJ NO: 20222.005	DRAWING NO: 13
CONST PROJ: T-841099.13	SHEET NO: 13 OF 26
SCALE: AS NOTED	
DATE: FEB 2026	